



DIPARTIMENTO DI ARCHITETTURA
E DISEGNO INDUSTRIALE
Lina Vastano

Seconda Università degli Studi di Napoli
Dipartimento di Architettura e Disegno
Industriale Luigi Vanvitelli
Corso di laurea in Architettura -
Progettazione degli interni e per
l'Autonomia
Insegnamento: AB618 - INTERNO
ARCHITETTONICO
a.a 2013/2014

TEAM



Elisa Parolisi Anna Buonocore



Tommaso Aliberti

PROJECT



Bridge Museum
DOCENTE: PROF. ARCH. CLAUDIO
GAMBARDELLA

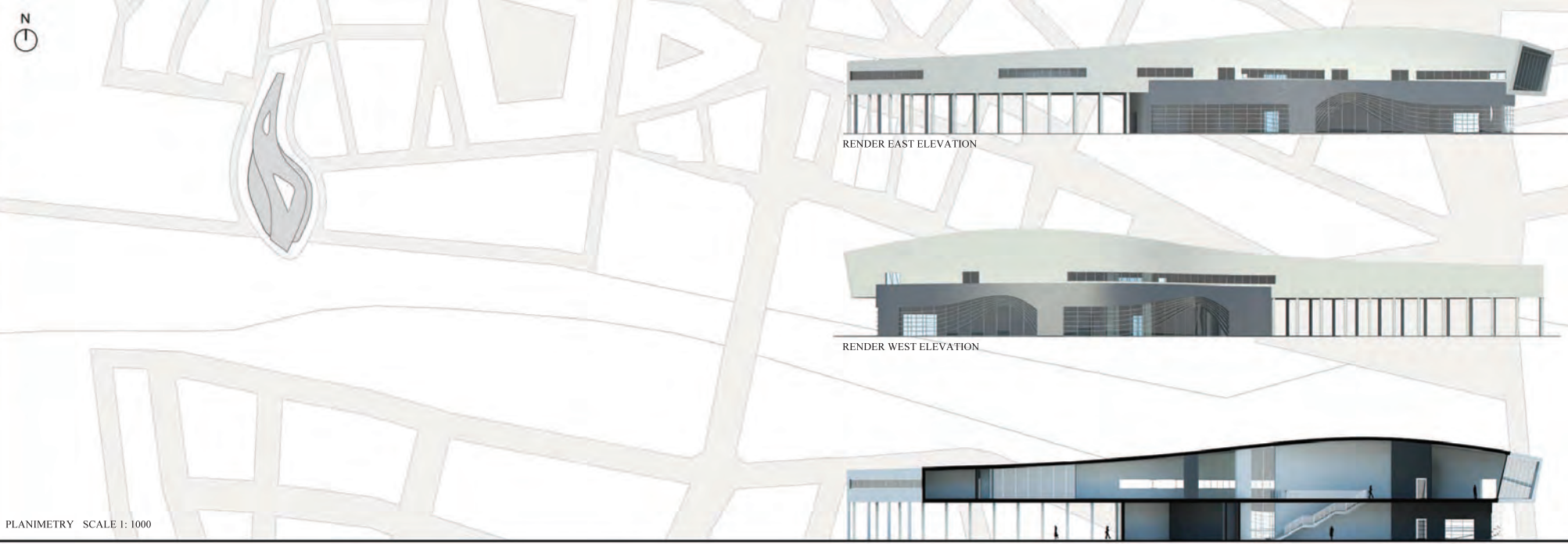

PLANIMETRY SCALE 1: 1000

RENDER EAST ELEVATION

RENDER WEST ELEVATION

SECTION A-A'

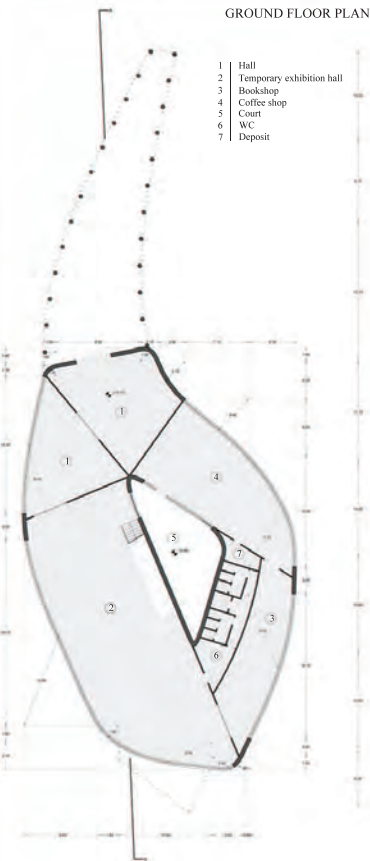

GROUND FLOOR PLAN

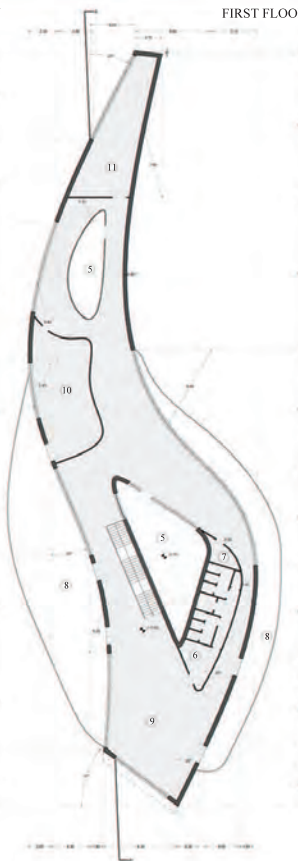

FIRST FLOOR PLAN

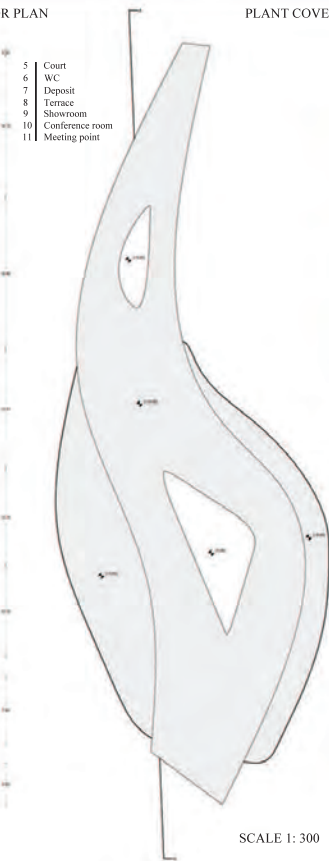

PLANT COVERS

- 1 Hall
- 2 Temporary exhibition hall
- 3 Bookshop
- 4 Coffee shop
- 5 Court
- 6 WC
- 7 Deposit

- 5 Court
- 6 WC
- 7 Deposit
- 8 Terrace
- 9 Showroom
- 10 Conference room
- 11 Meeting point



RENDER 1

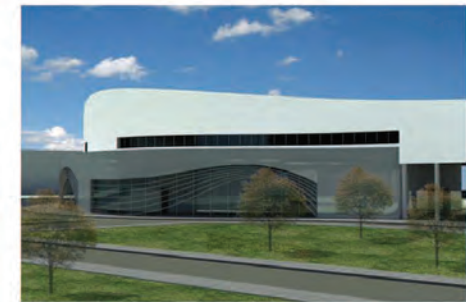

RENDER 2



RENDER 3



RENDER 4

SCALE 1: 300