



DIPARTIMENTO DI ARCHITETTURA  
E DESIGN INDUSTRIALE  
Luigi Vanvitelli

Seconda Università degli Studi di Napoli  
Dipartimento di Architettura e Design Industriale Luigi Vanvitelli

Corso di laurea in Architettura

Insegnamento: A00102 -  
ARCHITETTURA DEGLI INTERNI  
A 2013/2014

TEAM



Ferdinando D'Acilio Fabrizio Di Renzo

PROJECT



BRIDGE MUSEUM  
DOCENTE: PROF. ARCH. CLAUDIO  
GAMBARELLA

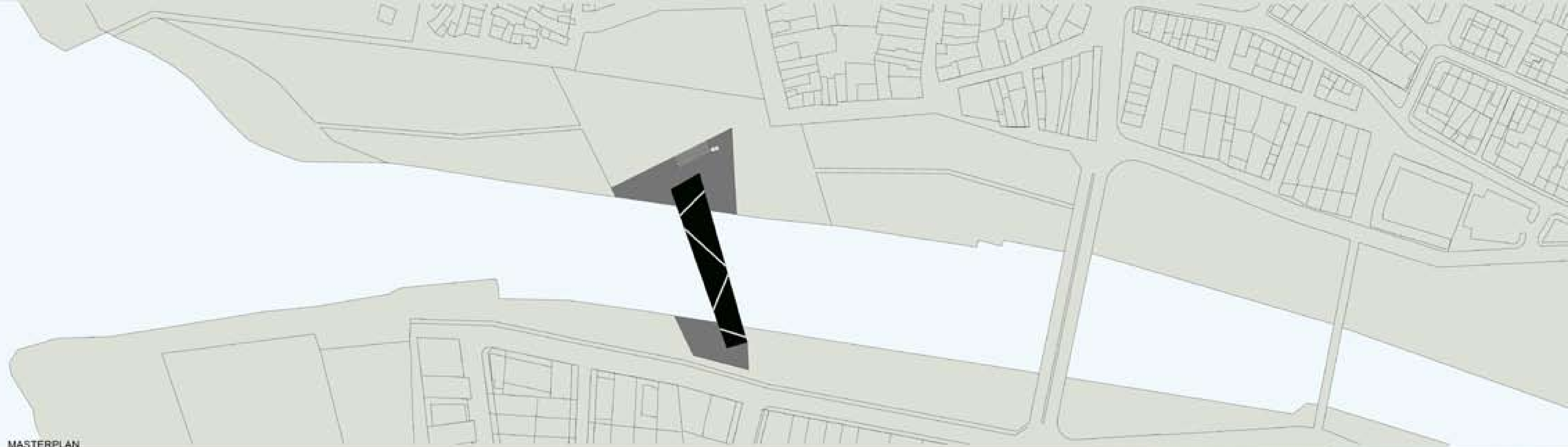

MASTERPLAN

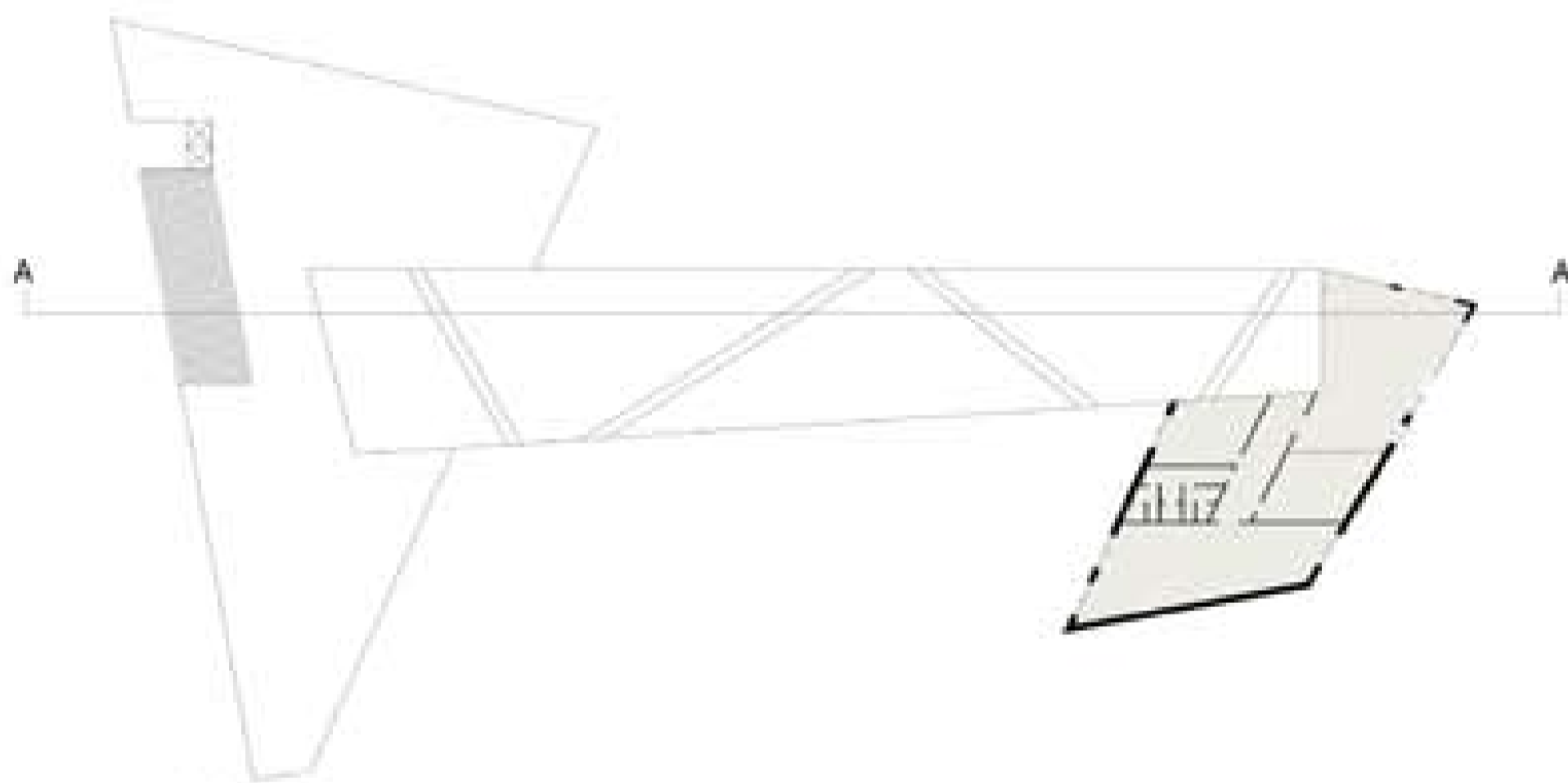

FLOOR PLAN

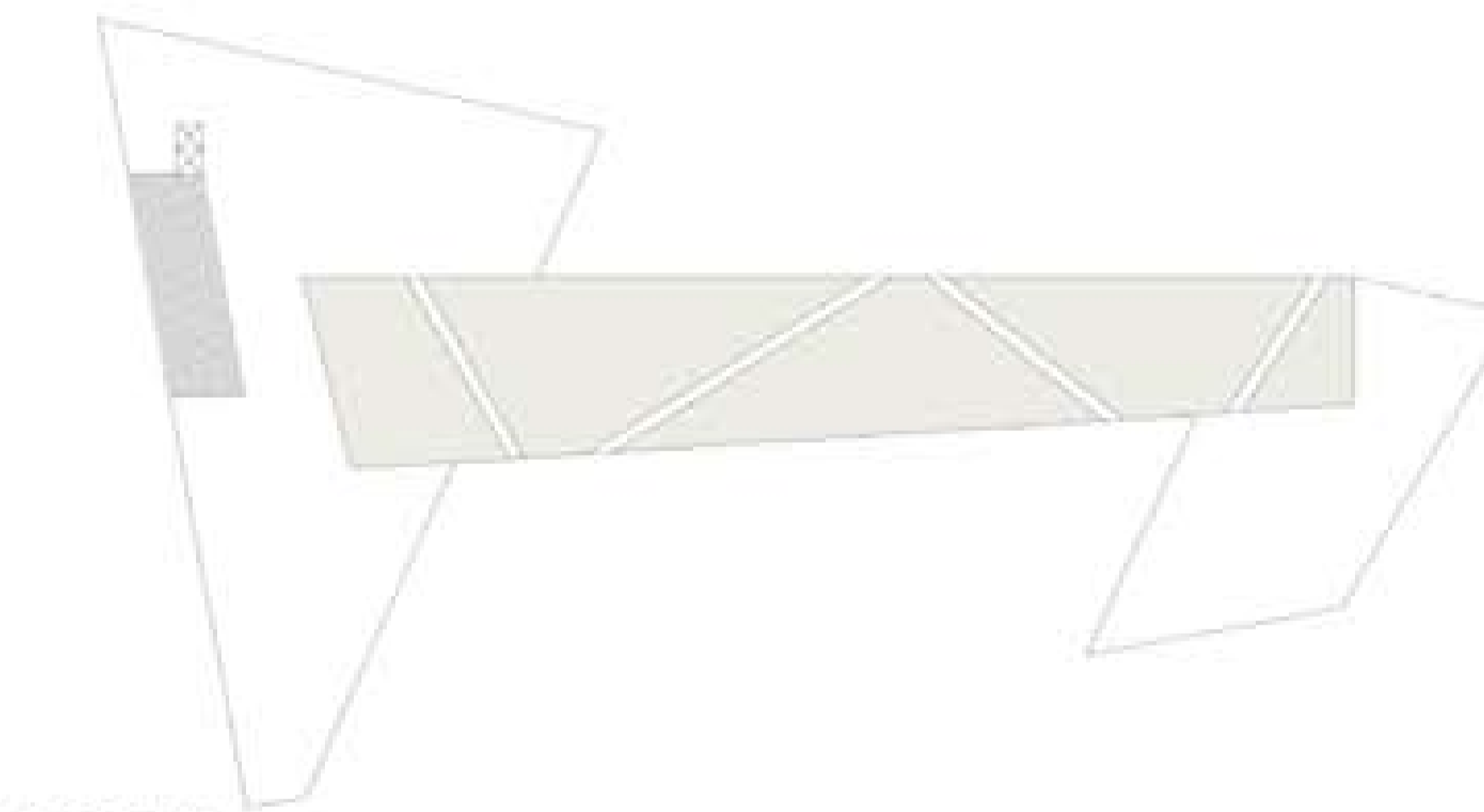

ROOF PLAN

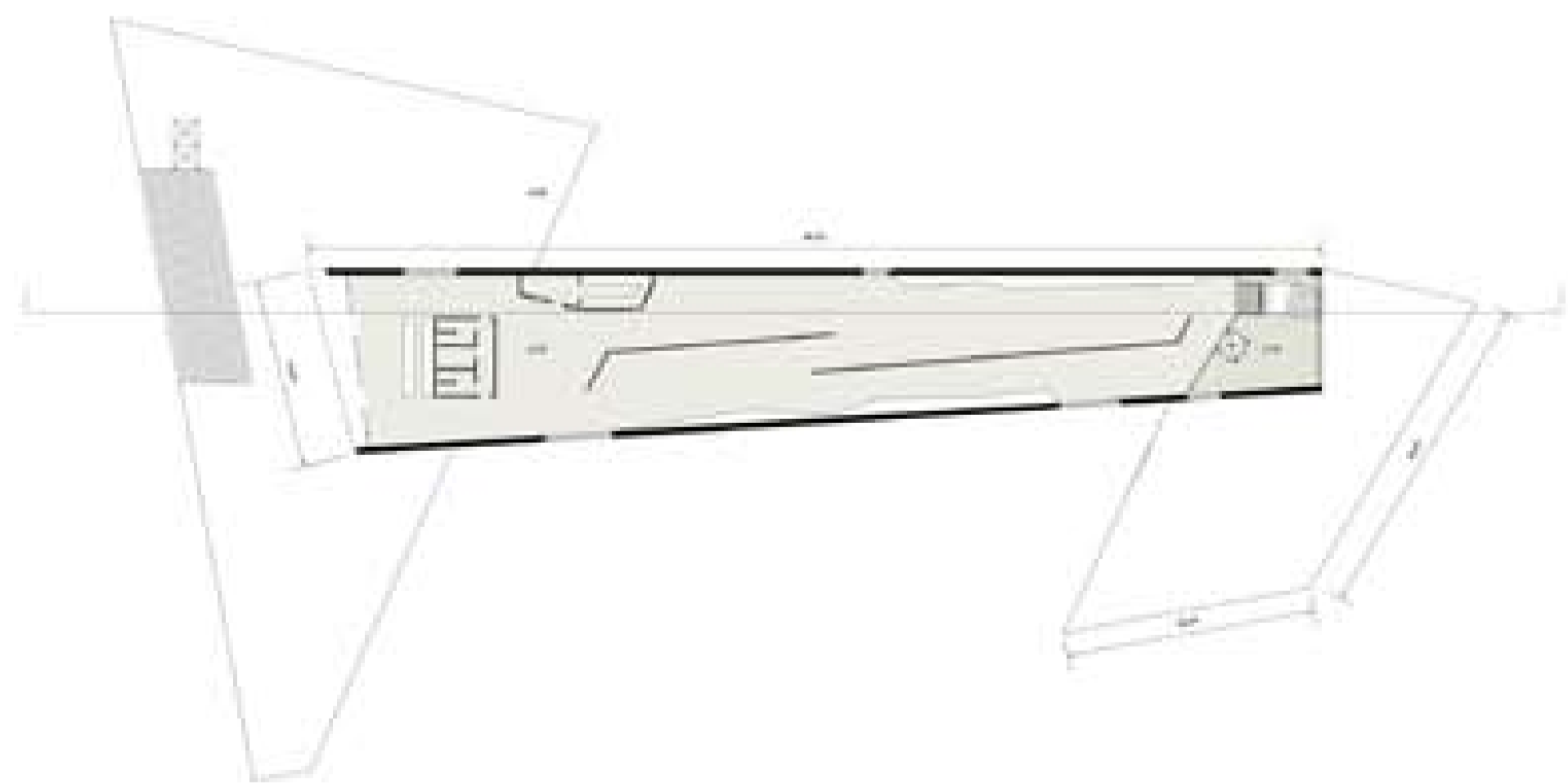

FIRST FLOOR

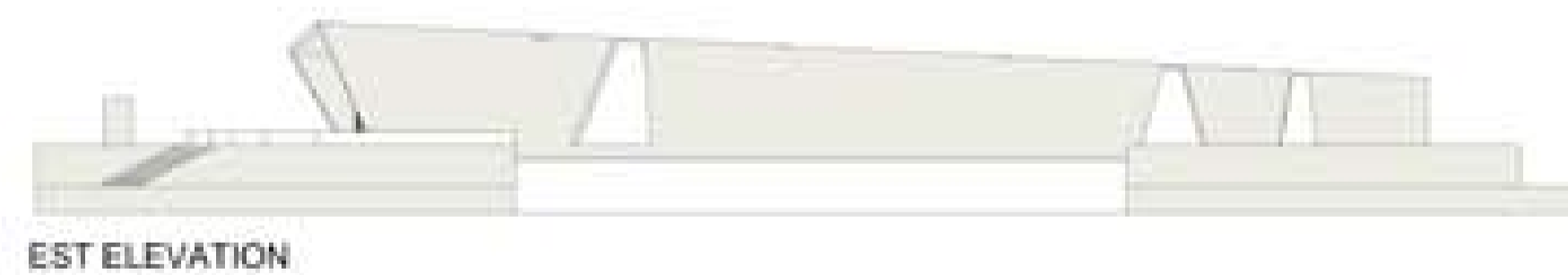

EST ELEVATION



WEST ELEVATION

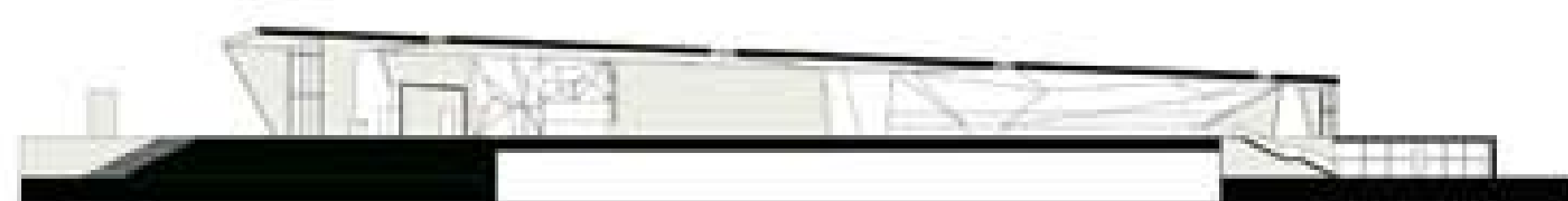

SECTION AA

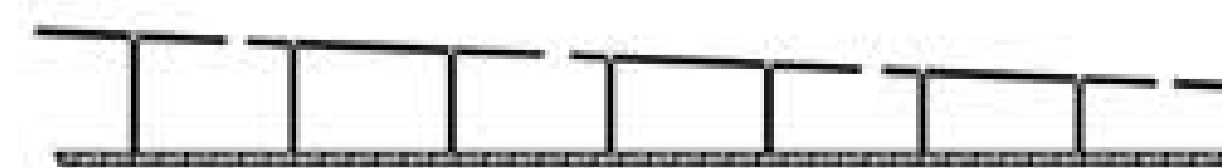

VERENDEEL SECTION

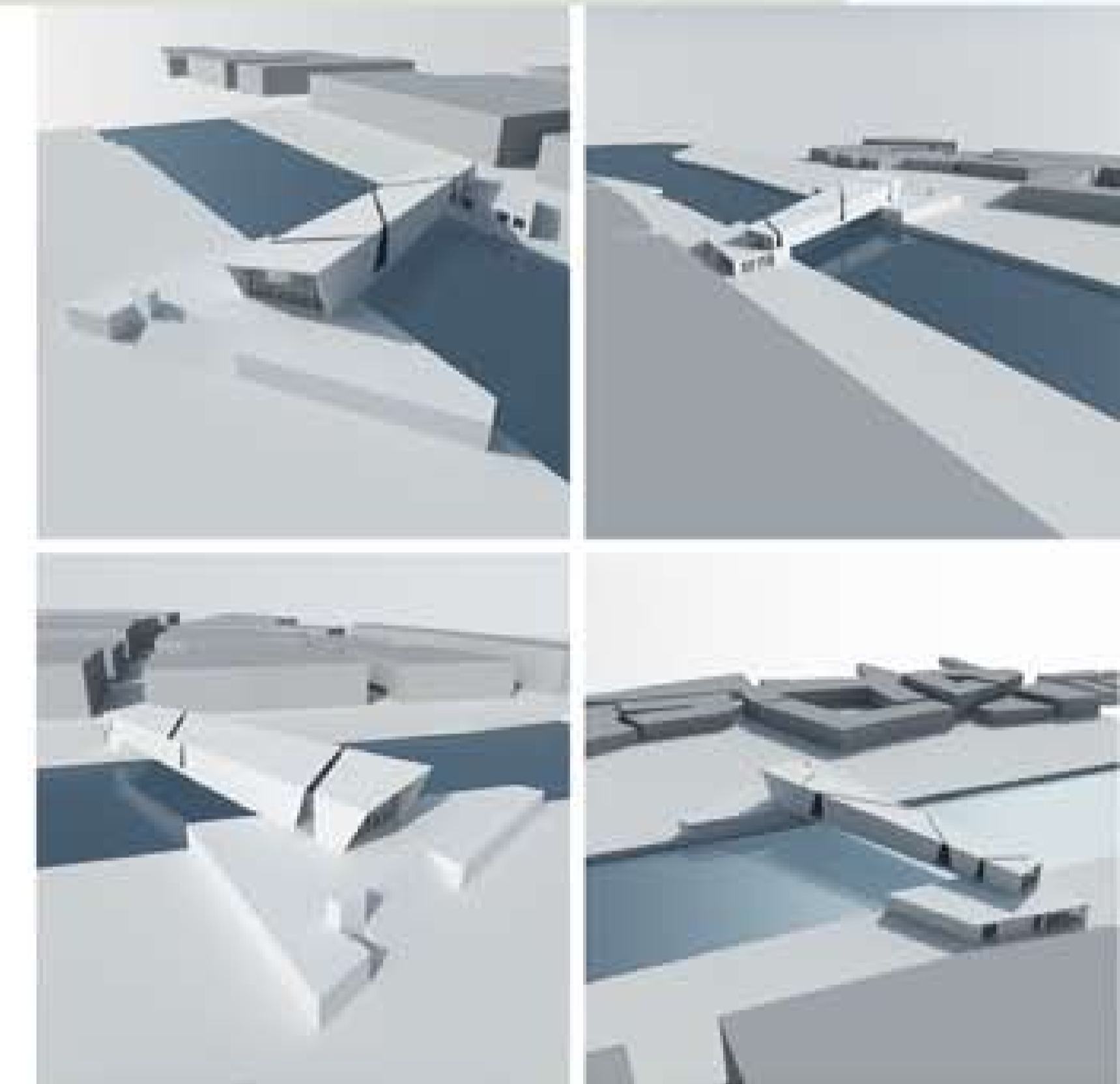

The bridge company museum of Canakkale will be part of a much broader project, which brings together the collaboration of different countries and cities that aim to be the new shopping centers of the Mediterranean museum system of design and applied arts. The project promotes the revitalization and enhancement of local crafts and design, but also points to the rebirth of the urban, social and economic. Bridge museum is located on the estuary of the river Canakkale Cayi, it rests on two raised platforms and develops to 82 meters. has been designed with a Vierendeel truss steel, covered with a casing made of white corian. Entrance is located on the west bank of the river, and is accessible by stairs and lifts. On first floor there are the ticket, wardrobe, services, cafeteria and exhibition hall, while in the basement, located in the south bank, there are bookshop, meeting room, offices and services.