



MASTERPLAN\_ PLANS\_ EXTERIOR VIEWS\_

DIPARTIMENTO DI ARCHITETTURA E DISEGNO INDUSTRIALE  
L. Vanvitelli

Seconda Università degli Studi di Napoli  
Dipartimento di Architettura e Disegno Industriale  
Luigi Vanvitelli

Corso di laurea in Architettura

Insegnamento: A00102 -  
ARCHITETTURA DELLA INTERNA  
LAUREA IN ARCHITETTURA

TEAM :



PROJECT - FAN MUSEUM\_



The name of the museum derives from the desire to create a building that opens like a fan to the most in need of development and, in our opinion, even if it's the most economically poor, it is the richest in terms of human capital. In fact the fan museum is, above all, designed for local youth, so they can learn arts and crafts, and reinvigorate the craft market again. We thought of a fan that opens to new encounters, relationship, know hows and culture, and new ways of producing wealth\_

DOCENTE: PROF. ARCH. CLAUDIO GAMBARELLA



MASTERPLAN  
SCALE 1:1000



FIRST FLOOR PLAN\_  
SCALE 1:100\_

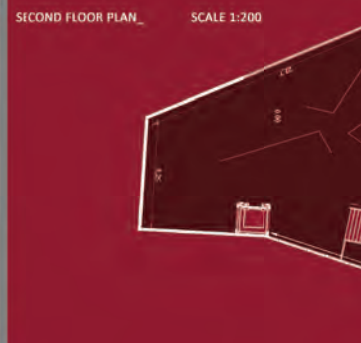

SECOND FLOOR PLAN\_  
SCALE 1:200



UNDERGROUND FLOOR PLAN\_  
SCALE 1:200

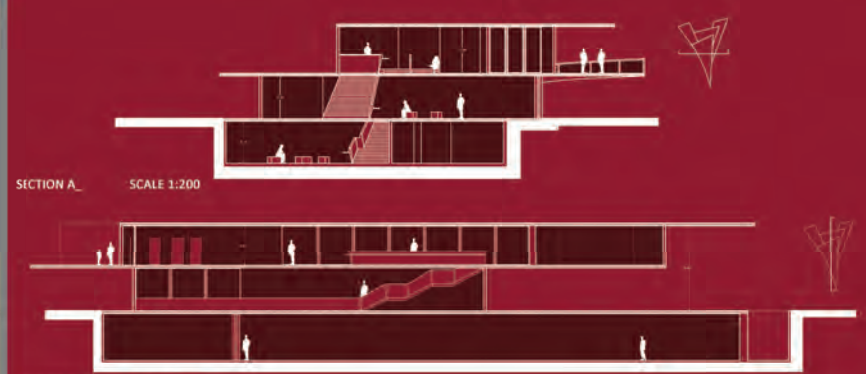

SECTION A\_  
SCALE 1:200

SECTION B\_  
SCALE 1:200

